

Et si tu n'existais pas

Joe Dassin

♩ = 120

Cuivres, Electric Piano 1

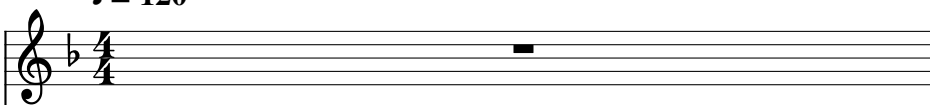

Contrebasse

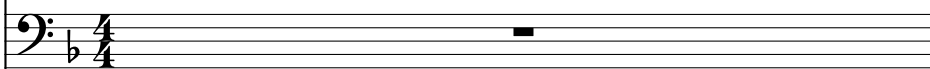

Piano

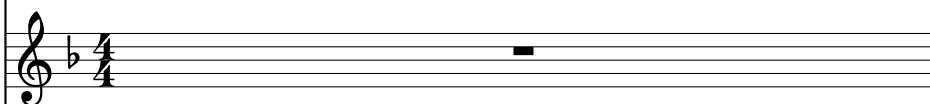

Clarinette en Si \flat , Clarinet Pipe

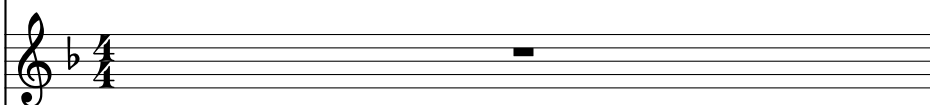

Basse électrique, Electric Bass (finger)

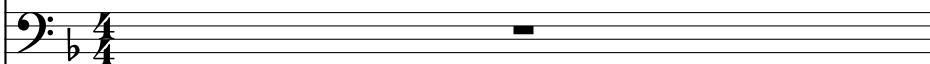

Harpe

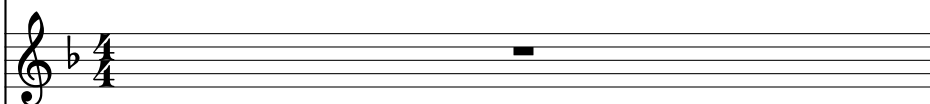

Altos, String Ensemble 1

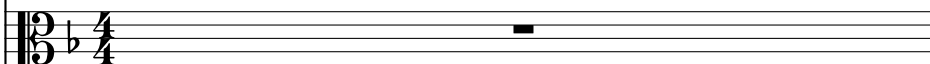

Altos, String Ensemble 1

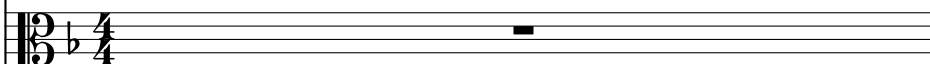

Batterie, Drums

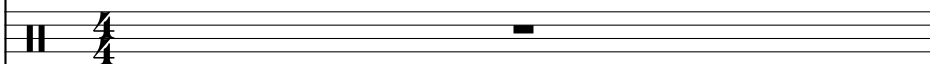

Trompette en Si \flat , Trumpet

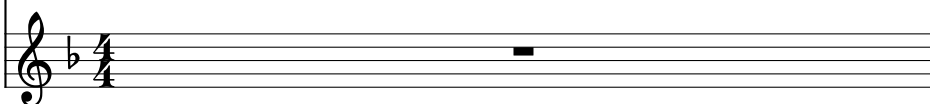

2 $\text{♩} = 100$

Cui.

Cb.

Pia.

Clar. Sib.

B. él.

Hrp.

Alt.

Alt.

Bat.

Tromp. Sib.

This musical score page, numbered 3, features the following instruments and parts:

4

Cui.

Cb.

Pia.

Clar. Sib

B. él.

Hrp.

Alt.

Alt.

Bat.

Tromp. Sib

6

Cui.

Cb.

Pia.

Clar. Sib.

B. él.

Hrp.

Alt.

Alt.

Bat.

Tromp. Sib.

7

Cui.

Cb.

Pia.

Clar. Sib

B. él.

Hrp.

Alt.

Alt.

Bat.

Tromp. Sib

8

Cui.

Cb.

Pia.

Clar. Sib

B. él.

Hrp.

Alt.

Alt.

Bat.

Tromp. Sib

11

Cui.

Cb.

Pia.

Clar. Sib

B. él.

Hrp.

Alt.

Alt.

Bat.

Tromp. Sib

Cui. Cb. Pia. Clar. Sib B. él. Hrp. Alt. Alt. Bat. Tromp. Sib

14

Cui.

Cb.

Pia.

Clar. Sib

B. él.

Hrp.

Alt.

Alt.

Bat.

Tromp. Sib

16

Cui.

Cb.

Pia.

Clar. Sib.

B. él.

Hrp.

Alt.

Alt.

Bat.

Tromp. Sib.

Musical score for page 17, featuring the following instruments and parts:

- Cui.** (Cue) - Treble clef, B-flat key signature. Part 1: Quarter note G4, quarter rest, quarter note A4, quarter note B4, quarter note C5. Part 2: Quarter note G4, quarter note A4, quarter note B4, quarter note C5.
- Cb.** (Cello) - Bass clef, B-flat key signature. Part 1: Quarter note G2, quarter note A2, quarter note B2, quarter note C3. Part 2: Quarter note G2, quarter note A2, quarter note B2, quarter note C3.
- Pia.** (Piano) - Treble clef, B-flat key signature. Part 1: Quarter note G4, quarter note A4, quarter note B4, quarter note C5. Part 2: Quarter note G4, quarter note A4, quarter note B4, quarter note C5.
- Clar. Sib.** (Clarinet in B-flat) - Treble clef, B-flat key signature. Part 1: Quarter note G4, quarter note A4, quarter note B4, quarter note C5. Part 2: Quarter note G4, quarter note A4, quarter note B4, quarter note C5.
- B. él.** (Bassoon) - Bass clef, B-flat key signature. Part 1: Quarter note G2, quarter note A2, quarter note B2, quarter note C3. Part 2: Quarter note G2, quarter note A2, quarter note B2, quarter note C3.
- Hrp.** (Harp) - Treble clef, B-flat key signature. Part 1: Quarter note G4, quarter note A4, quarter note B4, quarter note C5. Part 2: Quarter note G4, quarter note A4, quarter note B4, quarter note C5.
- Alt.** (Alto) - Bass clef, B-flat key signature. Part 1: Quarter note G2, quarter note A2, quarter note B2, quarter note C3. Part 2: Quarter note G2, quarter note A2, quarter note B2, quarter note C3.
- Bat.** (Bass Drum) - Percussion clef, B-flat key signature. Part 1: Quarter note G2, quarter note A2, quarter note B2, quarter note C3. Part 2: Quarter note G2, quarter note A2, quarter note B2, quarter note C3.
- Tromp. Sib.** (Trumpet in B-flat) - Treble clef, B-flat key signature. Part 1: Quarter note G4, quarter note A4, quarter note B4, quarter note C5. Part 2: Quarter note G4, quarter note A4, quarter note B4, quarter note C5.

Cui. Cb. Pia. Clar. Sib. B. él. Hrp. Alt. Alt. Bat. Tromp. Sib.

Musical score for page 21, featuring the following instruments and parts:

- Cui.** (Cymbal): Treble clef, B-flat key signature. Part 1: Quarter note G4, quarter note A4, quarter note B4, quarter note C5. Part 2: Quarter note G4, quarter note A4, quarter note B4, quarter note C5.
- Cb.** (Contrabass): Bass clef, B-flat key signature. Part 1: Quarter note G2, quarter note A2, quarter note B2, quarter note C3. Part 2: Quarter note G2, quarter note A2, quarter note B2, quarter note C3.
- Pia.** (Piano): Treble clef, B-flat key signature. Part 1: Quarter note G4, quarter note A4, quarter note B4, quarter note C5. Part 2: Quarter note G4, quarter note A4, quarter note B4, quarter note C5.
- Clar. Sib.** (Clarinet in B-flat): Treble clef, B-flat key signature. Part 1: Quarter note G4, quarter note A4, quarter note B4, quarter note C5. Part 2: Quarter note G4, quarter note A4, quarter note B4, quarter note C5.
- B. él.** (Bassoon): Bass clef, B-flat key signature. Part 1: Quarter note G2, quarter note A2, quarter note B2, quarter note C3. Part 2: Quarter note G2, quarter note A2, quarter note B2, quarter note C3.
- Hrp.** (Harp): Treble clef, B-flat key signature. Part 1: Quarter note G4, quarter note A4, quarter note B4, quarter note C5. Part 2: Quarter note G4, quarter note A4, quarter note B4, quarter note C5.
- Alt.** (Alto Saxophone): Bass clef, B-flat key signature. Part 1: Quarter note G2, quarter note A2, quarter note B2, quarter note C3. Part 2: Quarter note G2, quarter note A2, quarter note B2, quarter note C3.
- Bat.** (Drum): Bass clef, B-flat key signature. Part 1: Quarter note G2, quarter note A2, quarter note B2, quarter note C3. Part 2: Quarter note G2, quarter note A2, quarter note B2, quarter note C3.
- Tromp. Sib.** (Trumpet in B-flat): Treble clef, B-flat key signature. Part 1: Quarter note G4, quarter note A4, quarter note B4, quarter note C5. Part 2: Quarter note G4, quarter note A4, quarter note B4, quarter note C5.

- Bat.**: Two staves, the top one with a drum line (marked with 'x') and the bottom one with a melodic line.

Cui.

Cb.

Pia.

Clar. Sib

B. él.

Hrp.

Alt.

Alt.

Bat.

Tromp. Sib

Cui.

Cb.

Pia.

Clar. Sib

B. él.

Hrp.

Alt.

Alt.

Bat.

Tromp. Sib

Cui.

Cb.

Pia.

Clar. Sib.

B. él.

Hrp.

Alt.

Alt.

Bat.

Tromp. Sib.

Cui.

Cb.

Pia.

Clar. Sib

B. él.

Hrp.

Alt.

Alt.

Bat.

Tromp. Sib

Detailed description of the musical score: This page contains ten staves of music. The top staff (Cui.) is in treble clef with a key signature of one flat, showing a melodic line with a fermata. The second staff (Cb.) is in bass clef with a key signature of one flat, showing a sustained chord with a fermata. The third staff (Pia.) is in treble clef with a key signature of one flat, featuring a complex rhythmic pattern with many sixteenth notes. The fourth staff (Clar. Sib) is in treble clef with a key signature of one flat, showing a melodic line with a fermata. The fifth staff (B. él.) is in bass clef with a key signature of one flat, showing a simple melodic line. The sixth staff (Hrp.) is in treble clef with a key signature of one flat, showing a series of chords. The seventh staff (Alt.) is in bass clef with a key signature of one flat, showing a sustained chord with a fermata. The eighth staff (Alt.) is in bass clef with a key signature of one flat, showing a sustained chord with a fermata. The ninth staff (Bat.) is in bass clef with a key signature of one flat, showing a complex rhythmic pattern with many sixteenth notes. The tenth staff (Tromp. Sib) is in treble clef with a key signature of one flat, showing a simple melodic line with a fermata.

Cui.

Cb.

Pia.

Clar. Sib

B. él.

Hrp.

Alt. #8

Alt.

Bat.

Tromp. Sib

Cui.

Cb.

Pia.

Clar. Sib

B. él.

Hrp.

Alt.

Alt.

Bat.

Tromp. Sib

Detailed description of the musical score: This page of a musical score, numbered 39, contains ten staves for various instruments. The instruments are Cui., Cb., Pia., Clar. Sib., B. él., Hrp., Alt., Alt., Bat., and Tromp. Sib. The score is written in a key signature of one flat (B-flat major or D minor) and a common time signature (C). The Cui. staff begins with a half note G4. The Cb. staff has a half note G2, followed by a triplet of eighth notes (F2, E2, D2). The Pia. staff features a complex rhythmic pattern with many sixteenth notes and rests. The Clar. Sib. staff has a half rest, followed by a quarter note G4, a quarter note A4, and a half note G4. The B. él. staff has a half note G2, followed by a quarter rest, a quarter note G2, a quarter note F2, and a half note G2. The Hrp. staff has a half note G4, followed by a quarter note F4, a quarter note E4, and a half note D4. The first Alt. staff has a half note G2. The second Alt. staff has a half rest. The Bat. staff has a half note G2, followed by a quarter rest, a quarter note G2, a quarter note F2, and a half note G2. The Tromp. Sib. staff has a half note G2, followed by a quarter rest, a quarter note G2, a quarter note F2, and a half note G2.

Musical score for page 41, featuring the following instruments and parts:

- Cui.**: Treble clef, one note with a fermata.
- Cb.**: Bass clef, one note with a fermata.
- Pia.**: Treble clef, complex rhythmic patterns with many sixteenth notes.
- Clar. Sib**: Treble clef, mostly rests.
- B. él.**: Bass clef, melodic line with eighth and quarter notes.
- Hrp.**: Treble clef, complex rhythmic patterns with many sixteenth notes.
- Alt.**: Bass clef, chords with fermatas.
- Alt.**: Bass clef, mostly rests.
- Bat.**: Drum set notation with various rhythmic patterns.
- Tromp. Sib**: Treble clef, one note with a fermata.

Musical score for page 44, featuring the following instruments and parts:

- Cui.** (Cue): Treble clef, B-flat key signature. Part 1: Whole note chord (F4, A4, C5). Part 2: Rest.
- Cb.** (Cello): Bass clef, B-flat key signature. Part 1: Rest. Part 2: Whole note chord (F2, A2, C3).
- Pia.** (Piano): Treble clef, B-flat key signature. Part 1: Quarter notes (F4, A4, C5). Part 2: Quarter notes (F4, A4, C5). Part 3: Quarter notes (F4, A4, C5). Part 4: Quarter notes (F4, A4, C5).
- Clar. Sib.** (Clarinet in B-flat): Treble clef, B-flat key signature. Part 1: Rest. Part 2: Rest.
- B. él.** (Bassoon): Bass clef, B-flat key signature. Part 1: Quarter notes (F3, A3, C4). Part 2: Quarter notes (F3, A3, C4). Part 3: Quarter notes (F3, A3, C4). Part 4: Quarter notes (F3, A3, C4).
- Hrp.** (Harp): Treble clef, B-flat key signature. Part 1: Triplet of eighth notes (F4, A4, C5). Part 2: Triplet of eighth notes (F4, A4, C5). Part 3: Triplet of eighth notes (F4, A4, C5). Part 4: Triplet of eighth notes (F4, A4, C5).
- Alt.** (Alto): Bass clef, B-flat key signature. Part 1: Quarter notes (F3, A3, C4). Part 2: Quarter notes (F3, A3, C4). Part 3: Quarter notes (F3, A3, C4). Part 4: Quarter notes (F3, A3, C4).
- Alt.** (Alto): Bass clef, B-flat key signature. Part 1: Quarter notes (F3, A3, C4). Part 2: Quarter notes (F3, A3, C4). Part 3: Quarter notes (F3, A3, C4). Part 4: Quarter notes (F3, A3, C4).
- Bat.** (Bass Drum): Percussion clef. Part 1: X. Part 2: X. Part 3: X. Part 4: X.
- Tromp. Sib.** (Trumpet in B-flat): Treble clef, B-flat key signature. Part 1: Rest. Part 2: Rest.

- Pia. (Piano):** Four chords, each consisting of a low octave G and a low octave B.
- Hrp. (Harp):** A complex texture with arpeggiated chords and a melodic line in the upper register.

Musical score for page 46, featuring the following instruments and parts:

- Cui.**: Flute part, starting with a whole rest followed by a melodic phrase.
- Cb.**: Bassoon part, consisting of a whole rest.
- Pia.**: Piano part, playing a series of chords.
- Clar. Sib.**: Clarinet in B-flat part, consisting of a whole rest.
- B. él.**: Bassoon part, playing a rhythmic eighth-note pattern.
- Hrp.**: Harp part, featuring a triplet of eighth notes and various arpeggiated chords.
- Alt.**: Two Alto saxophone parts, playing a melodic line with a crescendo.
- Bat.**: Drum part, showing a rhythmic pattern with 'x' marks for cymbals and a bass drum line.
- Tromp. Sib.**: Trombone in B-flat part, consisting of a whole rest.

Cui.

Cb.

Pia.

Clar. Sib

B. él.

Hrp.

Alt.

Alt.

Bat.

Tromp. Sib

Detailed description of the musical score: The score is for page 49 and features ten staves. The instruments are: Cui. (Cymbal), Cb. (Contrabass), Pia. (Piano), Clar. Sib (Clarinet in B-flat), B. él. (Bassoon), Hrp. (Harp), two Alt. (Alto Saxophones), Bat. (Drum), and Tromp. Sib (Trumpet in B-flat). The key signature has one flat (B-flat) and the time signature is 4/4. The Cui., Cb., Clar. Sib, and Tromp. Sib parts are mostly silent, indicated by rests. The Pia. part has a long, sustained chord with a fermata. The B. él. part plays a simple melodic line. The Hrp. part has a complex, rhythmic accompaniment. The two Alt. parts play similar melodic lines. The Bat. part has a complex rhythmic pattern with many notes and rests.

- Pia. (Piano):** The piano part features a complex texture with multiple voices, including chords and melodic lines.
- Hrp. (Harp):** The harp part consists of several chords and single notes.
- Alt. (Alto Saxophone):** The first alto saxophone part is mostly silent, indicated by a horizontal line.
- Bat. (Bass Drum):** The bass drum part is marked with 'x' symbols and rests, indicating specific drum hits.

Musical score for page 52, featuring the following instruments and parts:

- Cui.** (Cymbal): Treble clef, B-flat key signature. Part 1 has a whole rest. Part 2 has a whole note chord.
- Cb.** (Contrabass): Bass clef, B-flat key signature. Part 1 has a whole rest. Part 2 has a whole note chord.
- Pia.** (Piano): Treble clef, B-flat key signature. Part 1 has a whole rest. Part 2 has a complex melodic line with many sixteenth notes and slurs.
- Clar. Sib** (Clarinet in B-flat): Treble clef, B-flat key signature. Part 1 has a whole rest. Part 2 has a melodic line with a sharp sign.
- B. él.** (Bassoon): Bass clef, B-flat key signature. Part 1 has a whole rest. Part 2 has a melodic line.
- Hrp.** (Harp): Treble clef, B-flat key signature. Part 1 has a whole rest. Part 2 has a melodic line with many sixteenth notes.
- Alt.** (Alto Saxophone): Bass clef, B-flat key signature. Part 1 has a whole rest. Part 2 has a melodic line.
- Bat.** (Drum): Drum clef. Part 1 has a whole rest. Part 2 has a rhythmic pattern with 'x' marks.
- Tromp. Sib** (Trumpet in B-flat): Treble clef, B-flat key signature. Part 1 has a whole rest. Part 2 has a melodic line.

- Pia. (Piano):** A complex part with many notes, including some with grace notes.

Musical score for page 55, featuring the following instruments and parts:

- Cui.** (Cymbals): Rest in the first measure, followed by a series of cymbal strokes in the second measure.
- Cb.** (Contrabass): Rest in the first measure, followed by a series of notes in the second measure.
- Pia.** (Piano): Rest in the first measure, followed by a series of notes in the second measure.
- Clar. Sib.** (Clarinet in B-flat): Rest in the first measure, followed by a series of notes in the second measure.
- B. él.** (Bassoon): Rest in the first measure, followed by a series of notes in the second measure.
- Hrp.** (Harp): Rest in the first measure, followed by a series of notes in the second measure.
- Alt.** (Alto Saxophone): Rest in the first measure, followed by a series of notes in the second measure.
- Alt.** (Alto Saxophone): Rest in the first measure, followed by a series of notes in the second measure.
- Bat.** (Drum): Rest in the first measure, followed by a series of notes in the second measure.
- Tromp. Sib.** (Trumpet in B-flat): Rest in the first measure, followed by a series of notes in the second measure, including a triplet.

- Cb. (Contrabass):** A single note followed by a rest.
- Pia. (Piano):** A complex melodic line with many beamed notes and slurs.
- Clar. Sib. (Clarinet in B-flat):** A melodic line with many beamed notes and slurs.
- B. él. (Bassoon):** A melodic line with many beamed notes and slurs.
- Hrp. (Harp):** A melodic line with many beamed notes and slurs.
- Alt. (Alto Saxophone):** A melodic line with many beamed notes and slurs.
- Bat. (Bass Drum):** A rhythmic pattern with many beamed notes and slurs.
- Tromp. Sib. (Trumpet in B-flat):** A melodic line with many beamed notes and slurs.

- Cui. (Cymbal):** A single note with a fermata on a high pitch.
- Pia. (Piano):** A complex accompaniment with chords and moving lines.
- Hrp. (Harp):** A part with chords and single notes.
- Bat. (Bass Drum):** A rhythmic part with 'x' marks and vertical strokes.

69

Cui.

Cb.

Pia.

Clar. Sib

B. él.

Hrp.

Alt.

Alt.

Bat.

Tromp. Sib

73

Cui.

Cb.

Pia.

Clar. Sib

B. él.

Hrp.

Alt.

Alt.

Bat.

Tromp. Sib

Detailed description of the musical score: The score is for page 73 and consists of ten staves. The top staff is for Cui. (Cymbals) in treble clef, showing a series of notes with stems. The second staff is for Cb. (Contrabass) in bass clef, featuring a long horizontal line with some notes. The third staff is for Pia. (Piano) in treble clef, showing a series of chords. The fourth staff is for Clar. Sib (Clarinet in B-flat) in treble clef, with a melodic line. The fifth staff is for B. él. (Bassoon) in bass clef, with a melodic line. The sixth staff is for Hrp. (Harp) in treble clef, with a series of chords and some melodic fragments. The seventh and eighth staves are for two Alt. (Alto) parts in bass clef, with a series of chords. The ninth staff is for Bat. (Bass Drum) in percussion clef, with a series of notes and rests. The tenth staff is for Tromp. Sib (Trumpet in B-flat) in treble clef, with a series of notes and rests.

Cui.

Cb.

Pia.

Clar. Sib

B. él.

Hrp.

Alt.

Alt.

Bat.

Tromp. Sib

Detailed description of the musical score: This page of a musical score, numbered 74, contains ten staves for various instruments. The top staff is for Cui. (Cymbals), showing a single note with a long sustain line. The second staff is for Cb. (Contrabass), with a low, sustained note. The third staff is for Pia. (Piano), featuring a series of chords. The fourth staff is for Clar. Sib (Clarinet in B-flat), with a melodic line. The fifth staff is for B. él. (Bassoon), with a simple melodic line. The sixth staff is for Hrp. (Harp), containing complex arpeggiated figures and a triplet. The seventh and eighth staves are for two different Alto (Alt.) parts, both in bass clef, with similar melodic lines. The ninth staff is for Bat. (Bass Drum), marked with 'x' for hits and some melodic notation. The bottom staff is for Tromp. Sib (Trumpet in B-flat), with a melodic line.

Cui.: Treble clef, B-flat key signature. Measure 76 has a whole rest. Measure 77 has a whole note chord.

Cb.: Bass clef, B-flat key signature. Measure 76 has a whole note chord. Measure 77 has a whole note chord.

Pia.: Treble clef, B-flat key signature. Measure 76 has a whole note chord. Measure 77 has a whole note chord.

Clar. Sib: Treble clef, B-flat key signature. Measure 76 has a whole note chord. Measure 77 has a whole note chord.

B. él.: Bass clef, B-flat key signature. Measure 76 has a whole note chord. Measure 77 has a whole note chord.

Hrp.: Treble clef, B-flat key signature. Measure 76 has a whole note chord. Measure 77 has a whole note chord.

Alt.: Bass clef, B-flat key signature. Measure 76 has a whole note chord. Measure 77 has a whole note chord.

Bat.: Bass clef, B-flat key signature. Measure 76 has a whole note chord. Measure 77 has a whole note chord.

Tromp. Sib: Treble clef, B-flat key signature. Measure 76 has a whole rest. Measure 77 has a whole note chord.

Musical score for page 78, featuring the following instruments and parts:

- Cui.** (Cue) - Treble clef, B-flat key signature. Features a long, sustained note with a fermata.
- Cb.** (Cello) - Bass clef, B-flat key signature. Features a melodic line with a fermata.
- Pia.** (Piano) - Treble clef, B-flat key signature. Features a series of chords.
- Clar. Sib.** (Clarinet in B-flat) - Treble clef, B-flat key signature. Features a melodic line.
- B. él.** (Bassoon) - Bass clef, B-flat key signature. Features a melodic line.
- Hrp.** (Harp) - Treble clef, B-flat key signature. Features a complex, multi-layered texture with many notes.
- Alt.** (Alto Saxophone) - Bass clef, B-flat key signature. Features a melodic line.
- Alt.** (Alto Saxophone) - Bass clef, B-flat key signature. Features a melodic line with a triplet.
- Bat.** (Bass Drum) - Percussion clef. Features a rhythmic pattern.
- Tromp. Sib.** (Trumpet in B-flat) - Treble clef, B-flat key signature. Features a melodic line.

- Cb. (Contrabass):** Features a low, sustained note with a tremolo effect.
- Pia. (Piano):** Plays a series of chords, primarily in the lower register.
- Clar. Sib. (Clarinet in B-flat):** Remains silent throughout this section.
- Hrp. (Harp):** Accompanies the piano with arpeggiated chords and a melodic line.
- Tromp. Sib. (Trumpet in B-flat):** Remains silent throughout this section.

Cui.

Cb.

Pia.

Clar. Sib

B. él.

Hrp.

Alt.

Alt.

Bat.

Tromp. Sib

81

Cui.

Cb.

Pia.

Clar. Sib

B. él.

Hrp.

Alt.

Alt.

Bat.

Tromp. Sib

Musical score for page 85, featuring the following instruments and parts:

Cui.

Cb.

Pia.

Clar. Sib

B. él.

Hrp.

Alt.

Alt.

Bat.

Tromp. Sib

Detailed description of the musical score: The score is for page 86 and consists of ten staves. The instruments are Cui., Cb., Pia., Clar. Sib, B. él., Hrp., Alt., Alt., Bat., and Tromp. Sib. The key signature has one flat (B-flat). The Cui., Cb., Hrp., and Tromp. Sib parts are mostly silent, indicated by rests. The Pia. part has a melodic line with a slur. The Clar. Sib and B. él. parts have melodic lines with slurs. The Hrp. part has a melodic line with a slur. The two Alt. parts have melodic lines with slurs. The Bat. part has a complex rhythmic pattern with many sixteenth notes and rests.